

FRONT ELEVATION

SECTION ON AB

REFERENCE

D DOOR	33" x 70"	100A213
D1 DOOR	30" x 16"	91X213
D2 DOOR	26" x 66"	75X197
W WINDOW	40" x 66"	121X157
W1 WINDOW	30" x 26"	91X137
V VENTILATOR	30" x 26"	91X61

Planning Form No. A/128/00

APPROVED

subject to the conditions in this office letter.

No. A/23489/8/2-90

322

10/c. T. J. 8/2/90.

FOR MEMBER SECRETARY

MADRAS METROPOLITAN DEVELOPMENT AUTHORITY

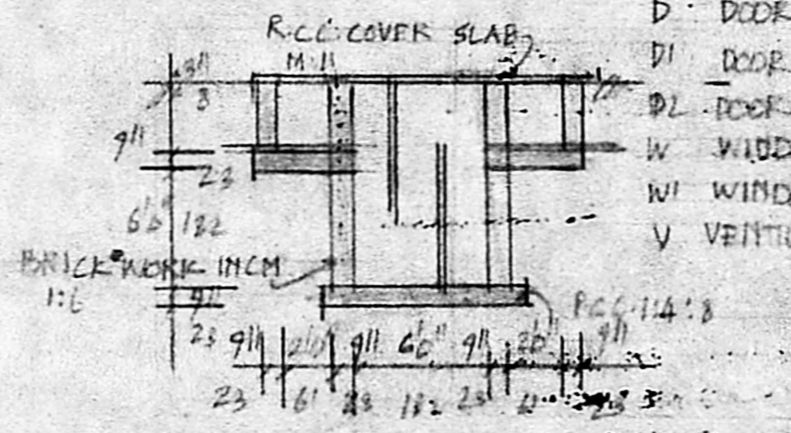

SECTION ON SEPTIC TANK

PLAN OF PROPOSED DWELLING HOUSE AT PLOT NO 3, S.NO 201/5 "PERIAR NAGAR" MADIPAKKAM VILLAGE, SAIDAPET TALUK CHINGLEPUT DIST. FOR M. G. DHARMA LINGAM AREA.

PLOT AREA	2354 sq ft
PLINTH AREA	505 sq ft
OPEN SPACE:	1,849 sq ft

OWNER *[Signature]*

[Signature]

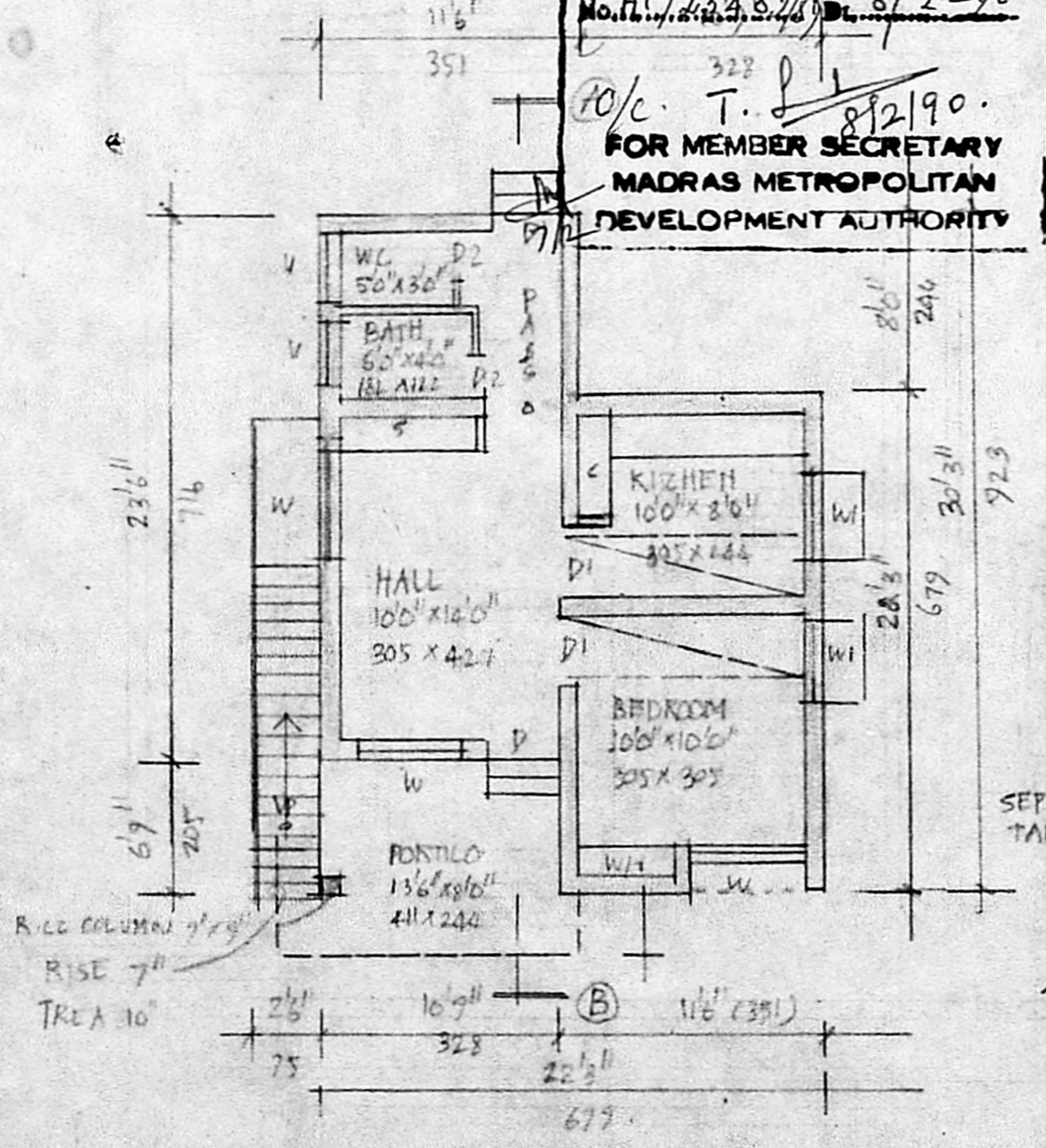

GROUND FLOOR PLAN

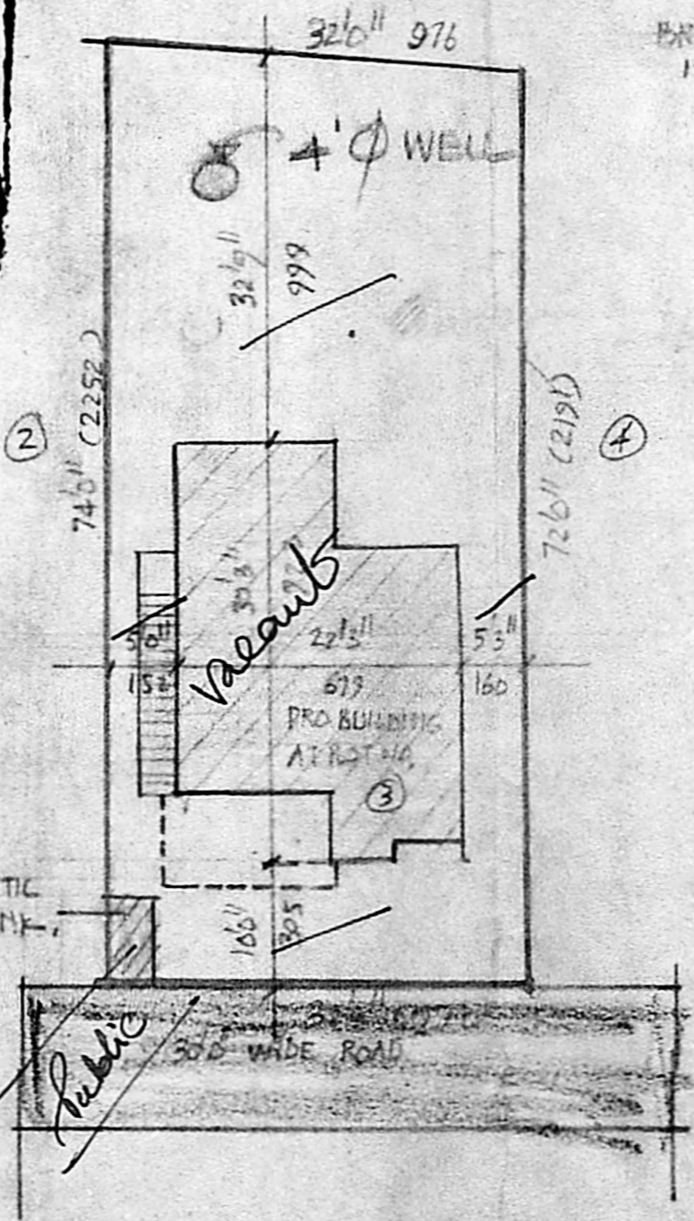

SITE PLAN SCALE 1" = 160' (1:200)

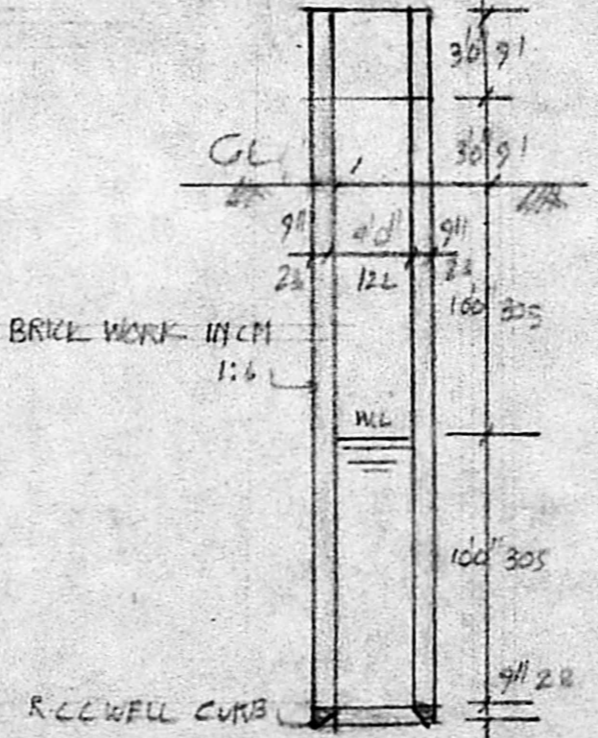

SECTION ON 4'0" WELL

Phone: 42198

A. ARUNACHALAM, D.C.E.

CONSULTING CIVIL ENGINEER & CONTRACTOR

MADRAS CORPORATION LICENSED SURVEYOR

ALANCOURMENTHUR

LICENSED SURVEYOR TO THE S.P.

LICENCE NO. 9

2, KAKAIENAR KATU, CHITTOOR D.,

SALIGRAMAM, MADRAS-600 093

(NEXT TO SALIGRAMAM POST OFFICE)